

## MARATHONS

### Haas Teichen Studio

These end-of-year recitals by our Artists in residence are an opportunity to discover the culmination of a year's work, encounters, and artistic exploration, in the presence of their Masters in residence and their teachers. Come and listen to them and show your support before the summer!

#### 22|05|26 VIOLIN

11:00 & 14:00 - Haas-Teichen Studio

#### 05|06|26 CELLO

11:00 & 14:00 - Haas-Teichen Studio

#### 09|06|26 VOICE

14:00 - Haas-Teichen Studio

#### 12|06|26 PIANO

14:00 - Haas-Teichen Studio

#### 15|06|26 CHAMBER MUSIC

14:00 - Haas-Teichen Studio

#### 16|06|26 VIOLA

11:00 & 14:00 - Haas-Teichen Studio



## TICKETS & SUBSCRIPTIONS

|   |                           |  |                           |   |  |
|---|---------------------------|--|---------------------------|---|--|
| <b>MuCH 6</b>   | Solo   120€<br>Duo   220€ | <b>MuCH 12</b>   | Solo   250€<br>Duo   400€ | <b>MuCH Sundays</b><br>(Family Friendly)              | Solo   80€<br>+2 kids (free)<br>Duo   140€<br>+4 kids (free) |
| 6 concerts including up to 3 Prestige + 1 ticket for Gala @ Bozar + 20% Music Chapel Festival |                           | 12 concerts including up to 8 Prestige + 1 ticket for Gala @ Bozar + 20% Music Chapel Festival |                           | All MuCH Sundays concerts + 20% Music Chapel Festival |  |

|                   |   |
|-------------------|---|
| Prestige          | 48€ - 33€ (+65 & PMR) - 10€ (-26)                       |
| Horizon           | 28€ - 20€ (+65 & PMR) - FREE (-26)                      |
| Artist Diploma    | 28€ - 20€ (+65 & PMR) - FREE (-26)                      |
| Masterclass       | 20€ - 14€ (+65 & PMR) - FREE (-26)                      |
| MuCH Surprise     | 15€ - 10€ (+65 & PMR) - FREE (-26)                      |
| MuCH Sundays      | 20€ - 14€ (+65 & PMR) - FREE (-26)                      |
| Marathon          | PAY WHAT YOU CAN  |
| Prelude           | 45€ (PUBLIC/SENIOR/PMR/WSL)<br>22€ (STUDENT-JOB SEEKER) |
| Music Chapel Gala | 53€ (1) - 38€ (2) - 23€ (3) - 13€ (4)                   |

INFO & TICKETS  
tickets@musicchapel.org  
+32 (0) 2 352 01 10

GUIDED TOUR + CONCERT  
jvarela@musicchapel.org

SPECIAL CONDITIONS  
funding@musicchapel.org  
+32 (0) 2 352 01 11

NEWSLETTER :  
Stay informed >



\*Activities may be subject to change due to circumstances beyond our control. The organizer reserves the right to modify the date, time, location, and/or program content.

## MUCH SURPRISE!

### 11:30 - Haas Teichen Studio

Join us for Thursday lunchtime concerts. Our Artists in residence surprise you with a 'Carte Blanche' program of their own choosing. Artists and programs will be announced a few days before the concert on our website.

02|10|25 - 16|10|25 - 06|11|25 - 13|11|25 - 20|11|25 - 27|11|25 - 11|12|25  
15|01|26 - 22|01|26 - 29|01|26 - 12|02|26 - 19|02|26 - 26|02|26 - 05|03|26  
12|03|26 19|03|26 - 26|03|26 - 09|04|26 - 23|04|26

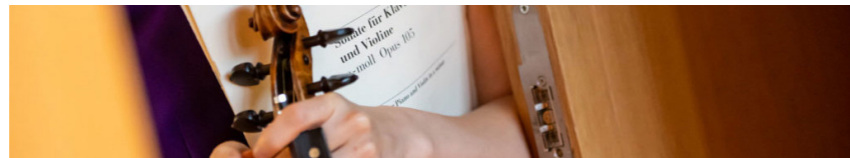

## MUCH SUNDAYS

### 11:30 - Haas Teichen Studio

#### 28|09|25 PHILIPPE MARION

C. Chaplin: "The mutual comedies" (1916-17),  
One AM, The Adventurer, The Rink  
Original version in dialogue with live piano  
improvisation.

#### 26|10|25 DON QUICHOTTE

with Oleg Volkov, Marion Vergez-Pascal  
& Kira Parfeevets

#### 30|11|25 SIRÈNES

Creation by the Music Chapel & Artichoke  
Company from Sophie van der Stegen, writer,  
playwright, director, concert producer, and show  
designer. With Sarah Laulan & MuCH Singers

## artichoke COMPAGNIE

#### 25|01|26 A NIGHT AT THE OPÉRA

Marc Grauwels, Ronald Van Spaendonck, Marion  
Bauwens, Marie-Juliette Ghazarian & Marie Datcharry

**MuCH Family**  
Bring the whole family  
and enjoy amazing  
concerts together!

#### 01|03|26 PHILIPPE MARION

Buster Keaton: Battling Butler (1926)  
Original version in dialogue with live piano  
improvisation.



## SAVE THE DATES

## MUSIC CHAPEL FESTIVAL

### 05-06|12|25 THE FOUR ELEMENTS

This year, the Music Chapel Festival celebrates the  
power and poetry of the four elements through a  
bold and inspiring program.

#### 05|12|25 - 20:15 LES METAMORPHOSES ORCHESTRA & JONATHAN FOURNEL

Led by Raphaël Feye, with Alexander Warenberg  
& Mirabelle Kajenjeri

Joseph Haydn, Dmitri Shostakovich,  
Mieczyslaw Weinberg, Francis Poulenc

#### 06|12|25 - 20:15 BRUSSELS PHILHARMONIC & EVA GEVORGYAN

Led by Kazushi Ono, with Eva Gevorgyan, Corina  
Belcea, Aleksey Shadrin, Oleg Volkov

Johannes Brahms, Gustav Mahler, Claude  
Debussy, Alexander Scriabin

Join us as well for chamber music concerts at 6  
p.m. on December 5 and 6 and bring the little  
ones to enjoy *Sirènes*, a children's concert co-  
created by the Music Chapel and the Artichoke  
Company on December 6.

## flagey

Tickets: www.flagey.be - +32(0)2 641 10 20  
Place Sainte-Croix, 1050 Brussels

## Garden Party

### 20-21|06|26

Join us for a festive, family-friendly day in the lush  
park of the Music Chapel — a moment of music,  
discovery, and togetherness to close the Garden  
Party in a warm and welcoming atmosphere.

## MUSIC CHAPEL GALA CONCERT

### 11|03|2026

20:00 - Henry Le Bœuf Hall | Bozar Brussels

Tickets: www.bozar.be - +32(0)2 761 60 30  
Rue Ravensteinstraat 23 - 1000 Brussels

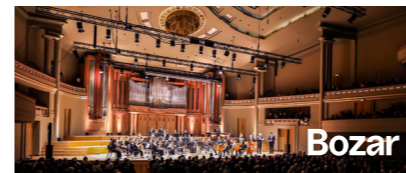

## Cello Prelude

### 01|04|26

20:15 - Wolubilis

As a prelude to the 2026 Queen Elisabeth  
Competition, dedicated to the cello, we invite  
you to discover our Artists in residence through  
a program of cello concerti by Dutilleux, Dvorák,  
Shostakovich, and Prokofiev, accompanied by the  
Belgian National Orchestra.

## WOLUBILIS

Tickets: www.wolubilis.be - +32(0)2 761 60 30  
Cours Paul-Henri Spaak 1 - 1200 Bruxelles



## Ikigai - Là où la musique rencontre le sens

Cette saison, la Chapelle Musicale Reine Elisabeth place, au cœur de sa quête d'excellence, *l'ikigai*, cet art de vivre venu du Japon qui nous invite à une recherche de sens à la fois intime et partagée. Ce fil invisible relie talent, exigence et raison d'être ; passion, quête de soi et sens profond. Dans un monde incertain, *l'ikigai* nous invite à ralentir, écouter, ressentir, et trouver l'équilibre entre élan artistique et place dans le monde. C'est dans cet espace que nous voulons voir nos Artistes en résidence se réaliser, explorant leur propre voie, guidés par des Maîtres en résidence toujours plus engagés. Notre saison *ikigai* célèbre l'essence des liens vivants : entre générations, cultures et disciplines, là où la musique dialogue avec la danse, la science, l'image ou la nature. Dans cet élan commun, chaque concert devient un moment d'écoute profonde – de soi, des autres, du monde – et une tentative musicale de répondre à une question (pas si) simple et pourtant essentielle : pourquoi faisons-nous ce que nous faisons ?

Grégor Chapelle, CEO  
Chapelle Musicale Reine Elisabeth

## Ikigai - Waar muziek betekenis krijgt

Dit seizoen plaatst de Muziekkapel Koningin Elisabeth de *ikigai* centraal in haar streven naar uitmuntendheid – die Japanse levenskunst die ons uitnodigt tot een zoektocht naar betekenis, zowel persoonlijk als gedeeld. Een onzichtbare draad verbindt talent, veeleisendheid en zingeving; passie, zelfontdekking en diepere betekenis. In een onzekere wereld nodigt *ikigai* ons uit om te vertragen, te luisteren, te voelen, en het evenwicht te vinden tussen artistieke drang en onze plaats in de wereld. Het is in die ruimte dat wij onze Artists in Residence willen zien groeien, hun eigen pad verkennend, begeleid door steeds meer toegewijde masters in residence. Ons *ikigai*-seizoen viert de essentie van levende verbindingen: tussen generaties, culturen en disciplines, waar muziek in dialoog gaat met dans, wetenschap, beeld of natuur. In dit gedeelde momentum wordt elk concert een moment van diepe luisterervaring – naar zichzelf, naar de ander, naar de wereld – en een muzikale poging om te antwoorden op een (niet zo) eenvoudige maar fundamentele vraag: waarom doen we wat we doen?

Grégor Chapelle, CEO  
Muziekkapel Koningin Elisabeth

QUEEN MUSIC  
ELISABETH CHAPEL

ikigai  
MUSIC CHAPEL SEASON  
25/26

Where music meets purpose

Main sponsor

Belfius | PRIVATE & WEALTH  
MANAGEMENT

Co-sponsor



Institutional Partner

loterie nationale | nationale loterij  
BIEN PLUS QUE JOUER | MEER DAN SPLEN



This document was produced on recycled paper



MUSICCHAPEL.ORG

## PRESTIGE

20:15 - Haas Teichen Studio

### 16|09|25 OPENING CONCERT

Cécile Madelin, François Pardailhé, George Clark, Oleg Volkov, Clara Dietlin, Hajeong Yeo, Kira Parfeevets & Marie Datcharry

**Maurice Ravel:** L'heure espagnole



### 17|09|25 OPENING CONCERT

Orchestre Royal de Chambre de Wallonie & Valère Burnon

**Ludwig van Beethoven | Concerto No. 4**



### 15|10|25 REINOUD VAN MECHELEN & MUCH SINGERS

St. Joseph's Church, Waterloo

Bernard Focccroulle & Philippe Pierlot  
Camila Mandillo, George Clark, Fleur Stribos, Anna Lee, Qingzhu Weng

**Tunder, Schütz, Bruhns, Reincken, Buxtehude**

### 20|10|25 STÉPHANE DEGOUT / CÉDRIC TIBERGHEN

with Marie-Juliette Ghazarian & Héloïse Houzé  
**Schumann, Debussy, Ravel, Brahms**

### 23|10|25 ARTIST DIPLOMA - HAWIJCH ELDERS

With Casco Phil, led by Benjamin Haemhouts, Valeriy Sokolov

**Prokofiev, Tchaikovsky, Saint-Saëns**

### 07|11|25 100% CELLO

Orchestre Royal de Chambre de Wallonie, led by Vahan Mardirossian, Jorge Gimenez & Clara Dietlin

**Antonín Kraft, Michael Haydn**



### 22|11|25 DOVER QUARTET

With MuCH Soloist

**Jessie Montgomery, Pura Fé, Jerod Impichchaachaaha' Tate, Antonin Dvorák**

*In collaboration with Curtis Music Intitute*

### 11|12|25 THOMAS HAMPSON, MACIEJ PIKULSKI & MUCH SOLOISTS

**Deutsche Lieder & English Songs**



## PRESTIGE

20:15 - Haas Teichen Studio

### 19|12|25 CHRISTMAS CONCERT

Equinox Choir, MuCH Singers & MuCH Soloists  
*In collaboration with the Equinox children's choir, a partner dear to the heart of the Music Chapel, these exceptional young voices and our Artists in residence will offer a musical moment full of magic and emotion, centered around the great Christmas traditions.*

### 14|01|26 NEW YEAR'S CONCERT

João Pedro Gonçalves | **Leopold Hofmann**

### 15|01|26 NEW YEAR'S CONCERT

Augustin Dumay, Hélène Mercier, Frank Braley & MuCH Soloists

**Ludwig van Beethoven**

### 21|01|26 ASO MUSICIANS, SERGEI REDKIN & MUCH SOLOISTS

*Musicians from the Antwerp Symphony Orchestra will join – our Associate Artist pianist Sergei Redkin and soloists from the Music Chapel for a chamber music concert celebrating artistic excellence and shared inspiration.*

### 11|02|26 BRYGGEN ORCHESTRA

### 05|03|26 PIERRE GENISSON & ELMIRE QUARTET

**Oswaldo Golijov, Karol Beffa, Sergueï Prokofiev**



**26|03|26 PIOTR ANDERSZEWSKI**  
Johannes Brahms

### 09|04|26 EASTERN PIANO DANCES

Avedis Kouyoumdjian & MuCH Pianists

**Hungarian & Slavonic Dances**



### 21|04|26 ALEXANDRA CONUNOVA, CLASSEEK ARTISTS & MUCH SOLOISTS

*In collaboration with Classeek*

### 22|04|26 ARTIST DIPLOMA - RINO YOSHIMOTO

Orchestre Royal de Chambre de Wallonie, led by Vahan Mardirossian

**Mozart, Wieniawski, Kreisler, Paganini**

### 30|04|26 ENRICO PACE, CLAUDIO BOHORQUEZ & MUCH SOLOISTS

*In collaboration with International Chamber Classics Festival (ICCF)*

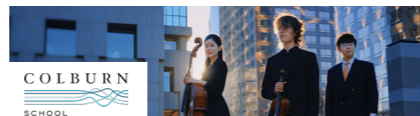

### 07|05|26 JONATHAN BROWN, TRIO AZURA & MUCH SOLOISTS

*In collaboration with Colburn*

### 13|05|26 CABARET SONGS

Stéphane Degout & MuCH Singers

## HORIZON

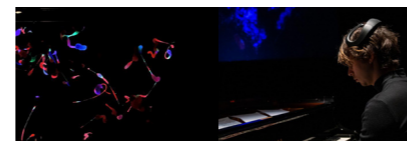

### 12|11|25 MUSIC & SCIENCE

20:15 - Haas Teichen Studio

With Matteo Bevilacqua, Jorge Gimenez

**MEZZOCIELO, music, neuroscience and visual arts**

Mezzocielo is an artistic performance where a pianist performs classical music while wearing an EEG neural headset. In real-time, the device captures the pianist's brain parameters, and a software translates them into visual art.

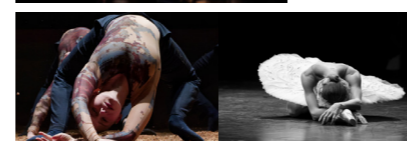

### 03|02|26 MUSIC & BALLET

20:15 - Haas Teichen Studio

*In collaboration with "Les Estivales de la Danse"*

Thanks to the collaboration with Les Estivales de la Danse, the Queen Elisabeth Music Chapel welcomes exceptional dancers from major companies and renowned international training programs to perform two iconic works: the classical *Dying Swan* on one hand, and a contemporary version of *The Rite of Spring* on the other. These pieces will be accompanied live by our Artists in residence, for an evening where musical excellence meets the intensity of movement in a vibrant dialogue between two art forms.

### 18|03|26 MUSIC & SOCIETY

20:15 - Haas Teichen Studio

Conference-concert by Bernard Focccroulle with MuCH Soloists (FR)

« Que nous disent les artistes sur notre monde ? »

Which role can artists and cultural voices play in helping us see, connect, and question in a world shaped by uncertainty?

### 12|05|26 MUSIC & NATURE

20:15 - Haas Teichen Studio

Andrew Munn, Kat Austen, Marlene HeiB

**POST WINTERREISE**

**Performance for voice, piano, electronics, projections. A song path into a sound world of vanishing winter and ecological change.**

In postWinterreise, Kat Austen creates a sound world around Schubert's song cycle, leading listeners on a journey of ecological transformation. Old assumptions about the relationship of humanity and nature fall apart. In postWinterreise nature asserts itself and shows that even in the midst of mass extinction and climate change new ways of being human will emerge.



## ARTIST DIPLOMA

20:15 - Haas Teichen Studio

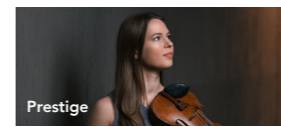

### 23|10|25 HAWIJCH ELDERS - VIOLIN

With Casco Phil, led by Benjamin Haemhouts & Valeriy Sokolov  
**Sergueï Prokofiev, Piotr Ilitch Tchaikovsky, Camille Saint-Saëns**



### 19|11|25 JORGE GIMENEZ CELLO

Gary Hoffman, Angela Chan, Amia Janicki, Natanael Ferreira  
**Johannes Brahms, Ernest Bloch, Gaspar Cassadó**



### 20|01|26 JOÃO PEDRO GONÇALVES - CELLO

With Valère Burnon, Katsura Mizumoto, Telmo Costa  
**Igor Stravinsky, Alexandre Glazunov, Piotr Ilitch Tchaikovsky, Richard Wagner, Johannes Brahms**



### 27|01|26 TRIO NEBELMEER

Arthur Decaris, Florian Pons, Loann Fournalment  
with Anna Sypniewski  
**Gabriel Fauré, Piotr Ilitch Tchaikovsky, Joseph Haydn**



### 05|02|26 NATANAEL FERREIRA - VIOLA

With Miguel Da Silva, Amia Janicki, Angela Chan, Aleksey Shadrin, Jonathan Swensen  
**Astor Piazzolla, Johannes Brahms, Antonín Dvorák**



### 10|02|26 MARIE-JULIETTE GHAZARIAN

MEZZO-SOPRANO  
"Notes de voyages"



### 17|03|26 KOJIRO OKADA

PIANO  
100% piano solo  
**Franz Liszt, Franz Schubert, Johannes Brahms**



### 24|03|26 JOSÉ NUNES

VIOLA  
With Pieter Bogaert, Bruno Bonansea  
**Robert Schumann, György Kurtág, Thomas Adès, César Franck, Claude Debussy**

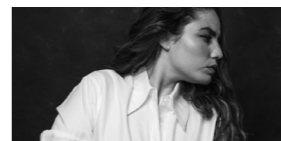

### 31|03|26 GRACIELA MORALES - SOPRANO

With viola, cello, harp & percussions  
**Luciano Berio, Osvaldo Golijov, Samuel Barber**

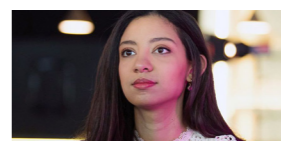

### 08|04|26 NOUR AYADI

PIANO  
100% piano solo  
**Claude Debussy, Johannes Brahms, Igor Stravinsky**



### 22|04|26 RINO YOSHIMOTO

VIOLIN  
Orchestre Royal de Chambre de Wallonie  
**Mozart, Henryk Wieniawski, Fritz Kreisler, Niccolò Paganini**



### 04|06|26 LISA WILLEMS

SOPRANO  
With Amia Janicki, Héloïse Houzé, João Pedro Gonçalves, Nour Ayadi & Sophie Raynaud  
**Olivier Messiaen, Harold Noben (World Premiere)**

## OPEN MASTERCLASSES

14:30 - Haas Teichen Studio

### 25|09|25 GARY HOFFMAN CELLO

### 07|11|25 JEAN CLAUDE VANDEN EYNDEN - CHAMBER MUSIC

### 28|11|25 SOPHIE KOCH VOICE

### 02|12|25 BERTRAND CHAMAYOU

PIANO



### 10|12|25 THOMAS HAMPSON VOICE

*With Maciej Pikulski on piano*



### 08|01|26 SOL GABETTA CELLO



### 09|01|26 MIGUEL DA SILVA VIOLA & CHAMBER MUSIC

### 19|02|26 SIR ANDRÁS SCHIFF



### 20|02|26 STÉPHANE DEGOUT VOICE

### 20|03|26 AUGUSTIN DUMAY VIOLIN

### 25|03|26 AVEDIS KOUYOUMDJIAN

### 14|04|26 VERONIKA HAGEN VIOLA



### 05|05|26 JONATHAN BROWN VIOLA & CHAMBER MUSIC

